

Proposed Project at Mouza-Chatra, J.L. No-10, L.R. Dag No-2966 and 3011, L.R. Khatian No-15294, 15295, 15296, 15297, 15298, 15299, 15300, 15301 & 15302, Holding No-45(21), Goalapara (Shibtala by lane), Ward No-4, under Baidyabati Municipality, P.S.-Serampore, District-Hooghly

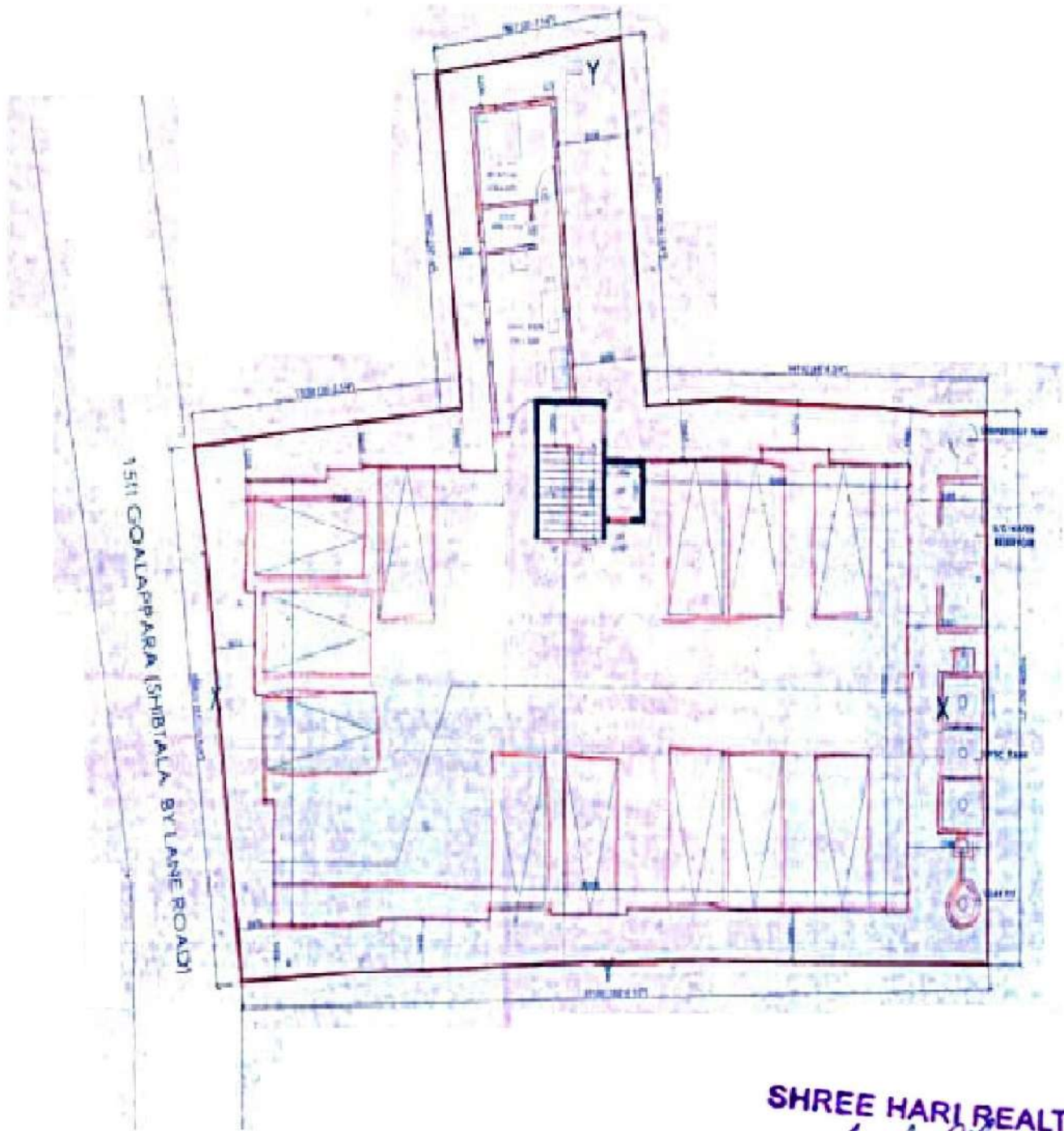

LATITUDE : 22.756556

LONGITUDE : 88.333248

SHREE HARI REALTY

Amrit Ch

Authorized Signatory

SIGNATURE OF OWNER